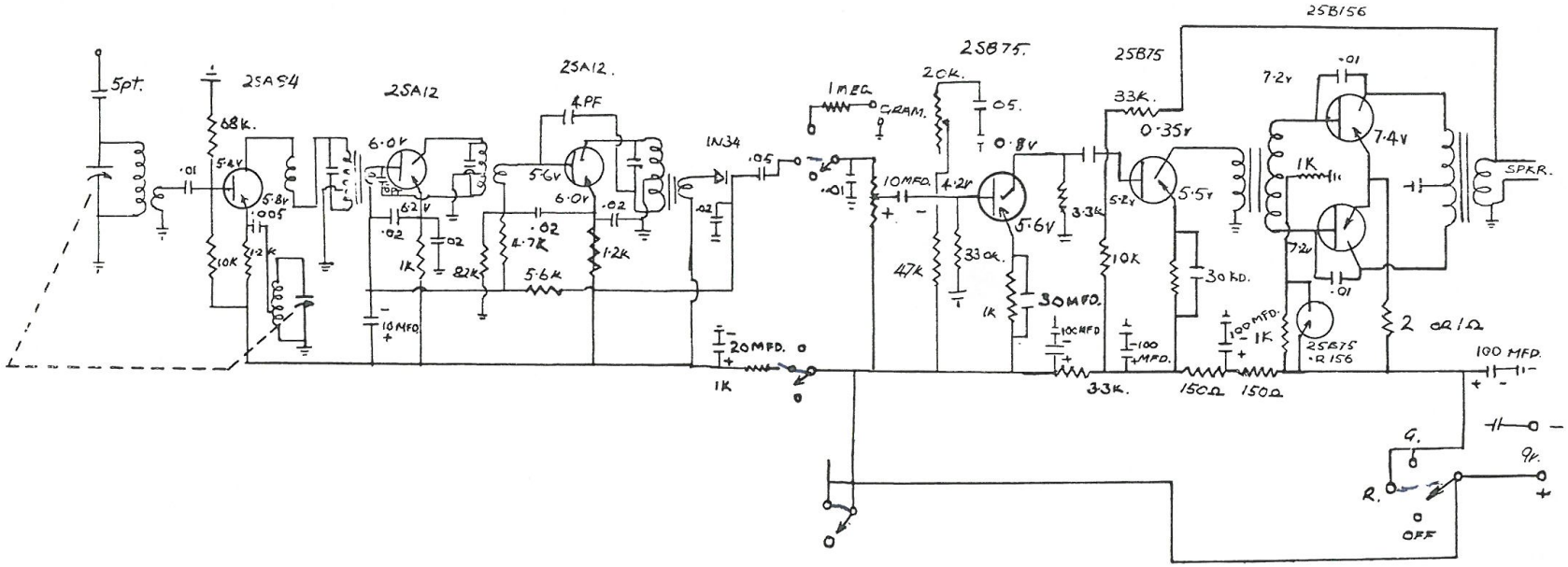

DRECO MARDI GRAS.

Current drawn

Full volume on Station	110 m/a approx.
No Signal	12 m/a
Motor	80-90 m/a

Note: 1, Neg to earth

2, ALL voltages positive

3, 20,000Ω per volt meter

4, Voltages taken with no signal.